

Exchange Loan Data & Docs Electronically And Submit Loans for Contract Underwriting

Today's Mortgage Process

Wouldn't it be easier & faster if you could... (a) Exchange Data & Documents with Lenders throughout the Entire Mortgage Process (b) Have a Central Depository for all docs submitted –and- (d) Check Submitted Loan Status Online?

WEI's Streamlined Its Submission Process Through FlexConnect

What It Is...

- WEI Mortgage Corporation offers FlexConnect as a Single Source for Document Delivery & Data Management.
- It Features Connectivity to Genworth for Contract Underwriting & Mortgage Insurance.

What It Does...

- Transfers Loan Data, Images & Services to & from Authorized Users Throughout the Mortgage Process
- Provides Highly Secure Environment for You to View Online Loan Data, Documents & Status
- Processes Documents Individually or in Groups, Real Time or Batch

Model

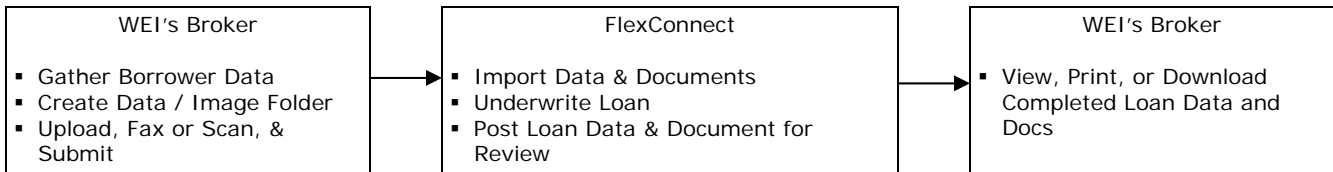

Benefits of WEI's Approved Brokers

Convenient

- Fax or upload documents
- View data and documents online
- Share data and documents with authorized parties

Fully Integrated

- Send data and documents directly to Genworth for contract underwriting and MI
- Get electronic notification of loan file status
- Access real-time loan information at your convenience

Time Savings

- Simplify communications
- Reduce Cycle time
- Increase productivity

Sample Screen Shots

Create Folder

Borrower First Name

Borrower Middle Name

Borrower Last Name

Borrower Generation

Lender Loan Id

Folder Description (max 240 characters)

* Double click a row to edit an email address

Alert	Last Name	First Name	Email Address

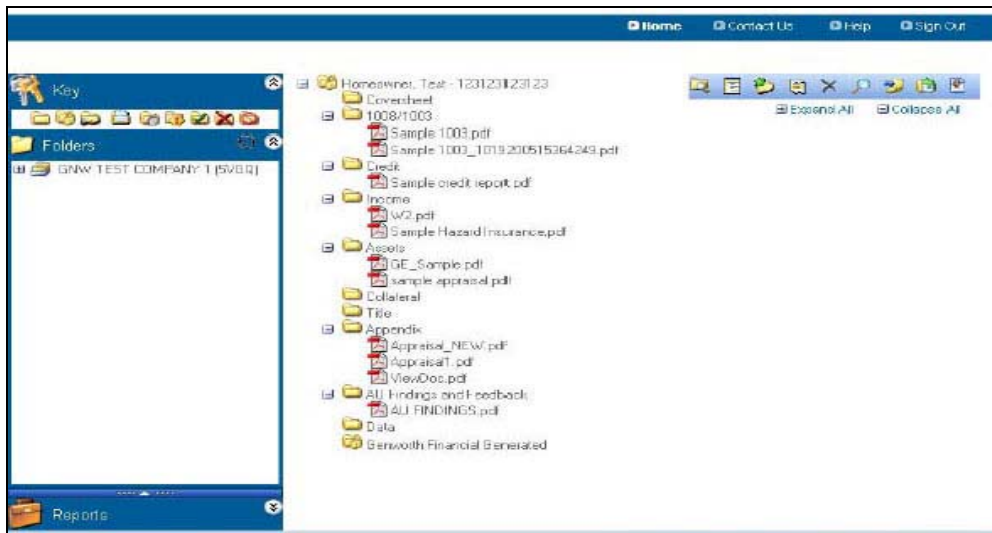
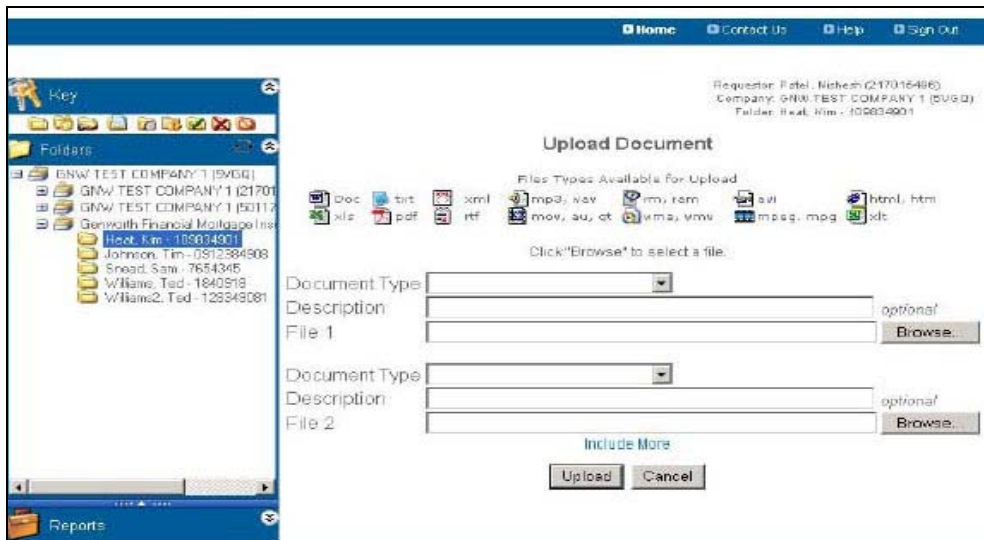

FlexConnect provides faxing capability to aid in the process of adding files to the loan folder specified. To ensure prompt and accurate delivery of documents we have provided the ability to create coversheets for your fax transmissions.

Borrower First Name: Test
Borrower Last Name: Homeowner

Document Type: *

- Coversheet
- 1008/1003
- Credit
- Income
- Assets
- Collateral
- Title
- Appendix
- AU Findings and Feedback

In order to generate a coversheet select one or more document types from the list and click the generate Coversheet(s) button. To generate all the coversheets in a loan file click the Select All button and then click the Generate Coversheet(s) button. To clear your selections click the Clear button.

The coversheets will be generated and displayed in Adobe Reader. Use Reader's print functionality to print the coversheets. Each coversheet should be placed immediately in front of the corresponding document to fax to this loan folder. Once the coversheets and corresponding documents are in the correct order place the batch on the fax machine and transmit.

The fax number is: x2029
 FlexConnect will not accept one fax transmission for multiple loan folders

